

Martin Jaroszewicz

Laberinto I

for piccolo flute and interactive electronics

Laberinto I

LEGENDA - LEGEND

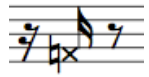

key clicks

gradual accelerando

random/approximate key clicks

pizzicato

pizzicato with key click

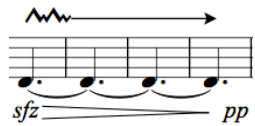

Microtonal oscillation (more or less fast)
by embouchure rotation

Embouchure open, close, and tongue in
mouthpiece

Laberinto I

for piccolo flute and interactive electronics

Martin Jaroszewicz

♩ = 40

♩ = 178

